International Conference on Future Education (Future Edu-2027) ICFEDU 2027

Hybrid mode (In-Person with virtual)

ICFEDU 2027 Kuala Lumpur, Malaysia

ICFEDU 2026
Supports SDG



11th-12th Feb 2027

Kuala Lumpur, Malaysia

Organized by:

Global Society for Research and Development(GSRD)

Academic Partner

info@icfedu.com
+91-9777662946
www.icfedu.com

ICFEDU-2027
KUALA LUMPUR, MALAYSIA

ABOUT THE CONFERENCE

International Conference on Future Education (Future Edu-2026), Organized by: GSRD and in collaboration with IRAJ International during 11th-12th Feb 2027 join us for a vibrant exchange of ideas and insights at the forefront of multidisciplinary educational and Scientific research. Engage with esteemed scholars, researchers, and practitioners as we explore innovative approaches and current trends shaping the landscape of Education, learning and Science across diverse disciplines. Together, let's delve into transformative research that inspires and redefines the future of learning.



PURPOSE OF ICFEDU-2027 KUALA LUMPUR, MALAYSIA

The primary objective is to foster collaboration across disciplines and regions, encouraging the exchange of innovative ideas, research findings, and best practices that can shape inclusive, accessible, and sustainable education systems. Future Edu-2027 will spotlight themes such as EdTech integration, AI in education, personalized learning, teacher training, educational equity, and the role of policy in driving educational reform.

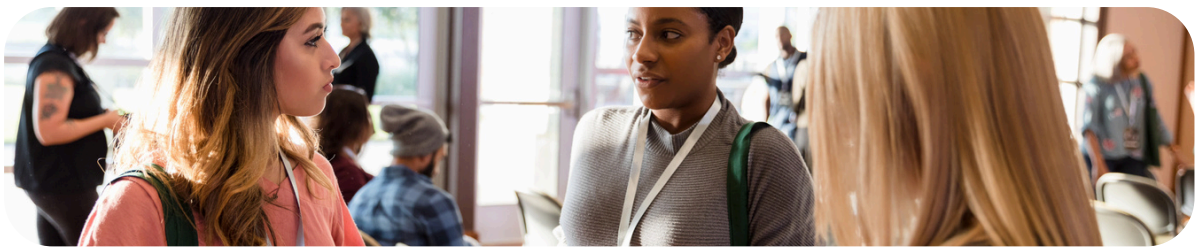

info@icfedu.com +91-9777662946 www.icfedu.com

CONFERENCE TRACKS

You are invited to submit your abstract to the **International Conference on Future Education (Future Edu-2027)** under the following tracks, but not limited to:

Technology & Innovation

- Artificial Intelligence in Learning Contexts
- Mobile Technologies in Education
- Machine Learning & Big Data
- Innovative Technologies in Education
- Internet of Things
- Online Learning
- Hybrid Learning
- Other Technologies in Education

Teaching & Learning

- Teaching Experiences & Pedagogy
- Assessment Theories & Methodologies
- Collaborative Learning
- Curriculum Design & Development
- Professional Development
- Mentoring and Coaching
- Primary & Secondary Education
- Higher Education
- Teacher Education
- Vocational Education & Training

Intersections of Education

- Interdisciplinary, Multidisciplinary & Transdisciplinary Education
- Anthropology & Education
- Multicultural Issues in Education
- Sustainability in Education
- Social Justice & Education
- Religion & Education
- Society & Education
- Industry & Education
- International Education

Student Populations

- Adult Education
- Special Education
- Gifted Education

Education Policy and Structures

- Educational Policy
- Educational Leadership
- History of Education
- Philosophy of Education

Psychology, Mind & Brain

- Educational Psychology
- Counseling, Guidance & Adjustment in Education

Education in the Disciplines

- Arts Education
- Business & Economics Education
- Environmental Education
- Health Education
- Language Education & Literacy
- STEM Education
- Other Areas of Education

ICFEDU-2026
KUALA LUMPUR, MALAYSIA

International Conference on FUTURE EDUCATION
14th - 15th AUG 2026 | KUALA LUMPUR

PUBLICATION OPPORTUNITY

Publication Support in Intetnational Journals

Scopus Indexed Journals

Opportunity in Journals which are indexed in Scopus

- Regular/Special Issue
- Scopus Indexed Book chapter

Web of Science Indexed Journals

Opportunity in Journals which are indexed in WoS

- Regular/Special Issue
- WoS Indexed Book chapter

Google Scholar Indexed Journals

Opportunity in Journals which are indexed in Google Scholar

- Regular/Special Issue

EI Indexed Journals

Opportunity in Journals which are indexed in EI



International Conference Proceedings

- Opportunity to publich your research in the ICFEDU Peer Reviewed International proceedings having ISBN.

Research Guidance with GSRD

GSRD provides the Research guidance to the researchers

- Proofreading
- Gramatical error checking
- Paper editing and Formatting

The CPD Standards Office
CPD PROVIDER: 22862
2025-2027
www.cpdstandards.com

Accredited cpd Activity

Contact us : info@icfedu.com for any Research paper guidance and assistance service required.

ICFEDU-2027
KUALA LUMPUR, MALAYSIA

International Conference on FUTURE EDUCATION
14th - 15th AUG 2026 | KUALA LUMPUR

ICFEDU KEYNOTE SPEAKERS



KUSALA KUMARA JAYENDRA FERNANDO

Principal of Gurukula National College, Kelaniya, Sri Lanka



Asst,prof Saeed khanmoradi

ASSIST. PROF. Lecturer at Faculty of Department of Physical Education, Farhangian University,IRAN



DR. SHISH PAL

Associate Professor Dean-Research and Development Cell. Gateway Institute of Engineering and Technology, Sonipat, Haryana (India)



Amirhossein Pirmoradi

Asst. Professors : Tehran Education Organization in the Department of Agricultural Promotion and Education in Iran

Contact us : info@icfedu.com to join us as speaker and Guest.

ICFEDU-2027
KUALA LUMPUR, MALAYSIA

HIGHLIGHTS OF PAST CONFERENCES



















info@icfedu.com
+91-9777662946
www.icfedu.com

REGISTRATION FEES

Physical Registration Fee	
Category	Standard Reg Fees
Student (UG/PG/Ph.D./Post Doc.)	280 USD
Delegates(Academician, Industry)	300 USD
Listener/ non-presenter	200 USD
Virtual Registration Fee	
Student (UG/PG/Ph.D./Post Doc.)	189 USD
Delegates (Academician, Industry)	249 USD
Listener/ non-presenter	149 USD

For Group / Bulk Participation please contact: +91-9777662946 Call/Whatsapp) for Special Dicsount

Before making the payment for the conference using any of the above methods, Please contact us @ **+91-9777662946** or email us : **info@icfedu.com** to get your Regd. ID

Available Payment Methods

There are three payment options available for the **ICFEDU**, Singapore You can pay

- Online Payment (Using Credit/Debit Card)
- Bank Transfer (TT)
- PayPal or Stripe

https://icfedu.com/PAYMENT/

Send your payment confirmation email with Proof of payment to info@icfedu.com before last date of Registration only.

Contact Details

International Conference on Future Education (Future Edu-2025)

ICFEDU-2027

KUALA LUMPUR, MALAYSIA

Paper Submission, Registrations and Payments Inquiries
Program Manager-GSRD

+91 9777662946
Call or WhatsApp

info@icfedu.com

www.icfedu.com
Visit for Paper Submission and Registration

Scan here to register

Conference Venue:

KUALA LUMPUR, MALAYSIA